

HORSHAM SKATE PARK - URBAN PARK FOR ALL - COMMUNITY, ACTIVITY & CONNECTION

Our vision is that the Hosham Skate Park will provide a range of opportunities and experiences for people to have fun and be physically active. The park will be a central meeting place for people of different ages and interest; a place we love to go to, spend time in or pass through.

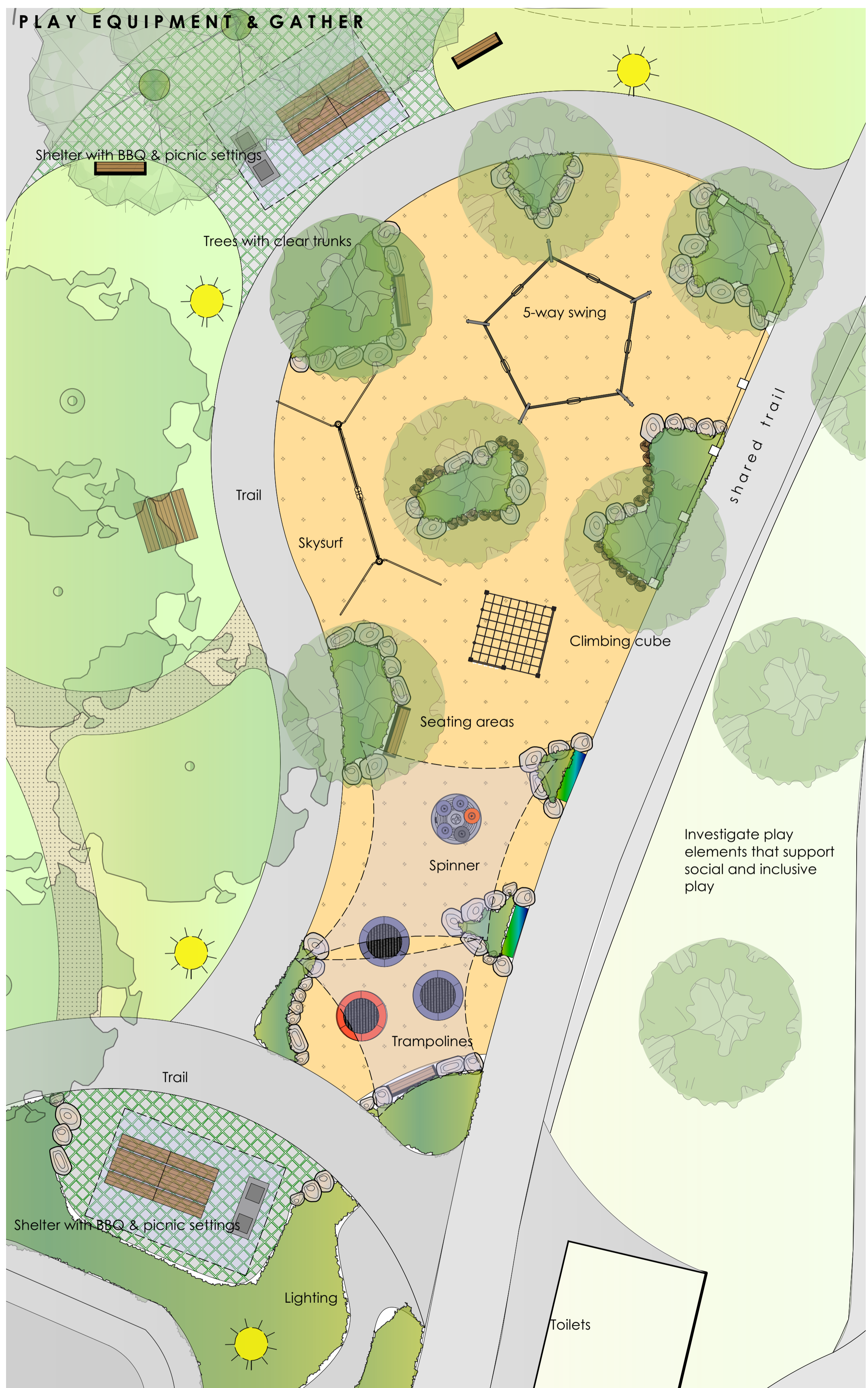

- LEGEND**
- BUILDING LAYOUT
 - BOUNDARY FENCELINE
 - EXISTING TREES
 - PROPOSED TREES
 - PROPOSED GARDEN BEDS
 - LAWN (IRRIGATED)
 - CONCRETE PAVING
 - ASPHALT SURFACE
 - PAVING
 - COMPACTED GRANITIC SAND SURFACE
 - WETPOUR SYNTHETIC SURFACE (IMPACT ATTENUATING TO AS4422)
 - TIMBER DECKING
 - PICNIC SETTING
 - SEAT WITH BACK AND ARM REST
 - BENCH
 - LIGHTING
 - ROCK EDGING
 - VERTICAL LOG EDGING
 - FENCE
 - GRADED MOUND
 - SHADE STRUCTURE
 - SEAT/ WALL/ COLOUR/ VERTICAL FACE ART

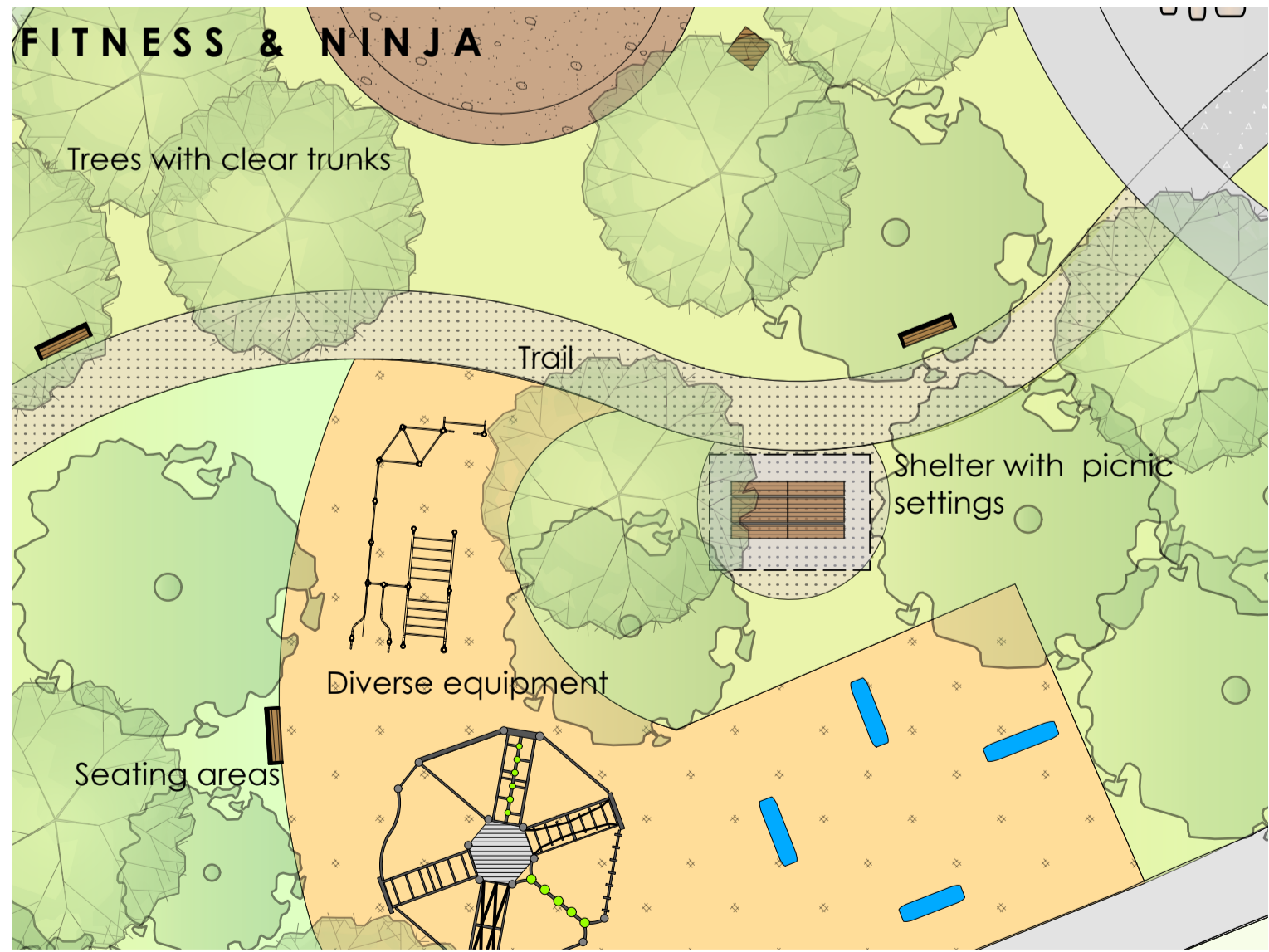
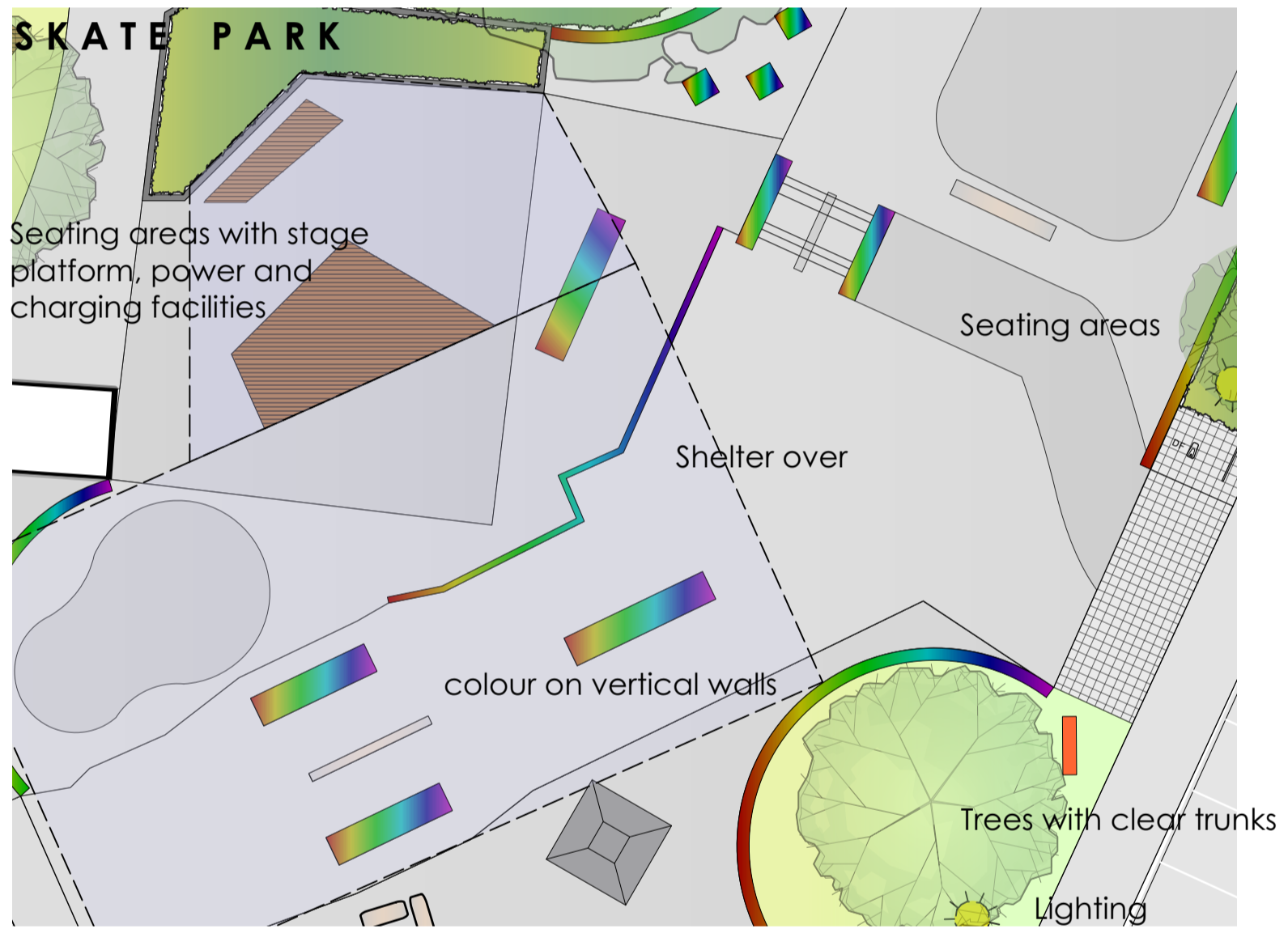
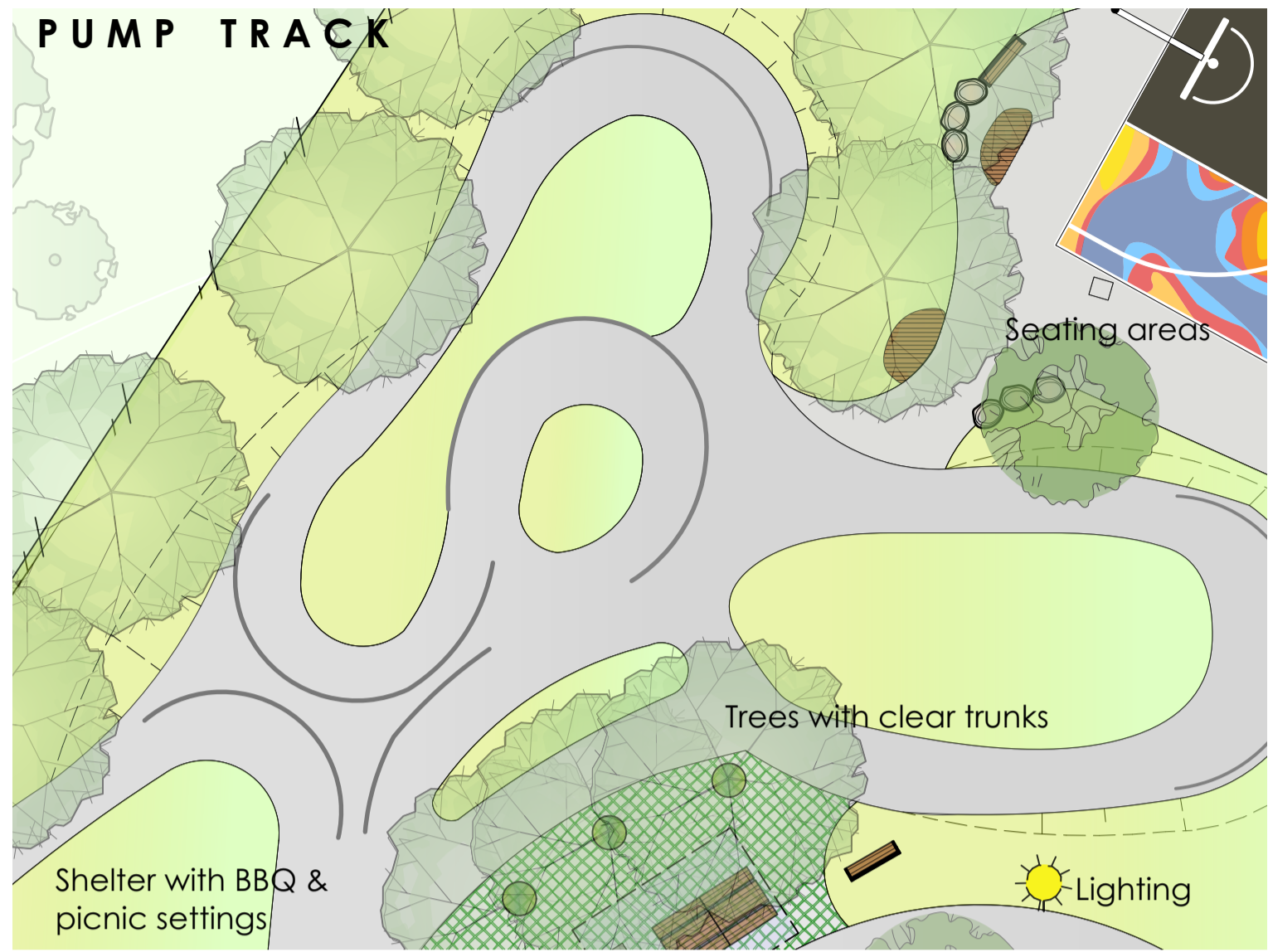
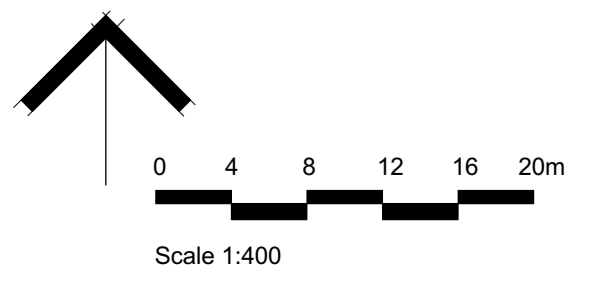

Schematic Landscape Design - Concept Detail

FOR COMMENT **Horsham Skate Park**

Natimuk Rd HORSHAM

22.06.2022
PN 225

PO Box 765 HORSHAM VIC 3402
041 041 2440
felicity@laimiga.com.au
Note: This is a concept design drawing and not a working drawing. It is not to be used for construction purposes. Levels and dimensions are approximate only. This drawing remains the property of the Landscape Architect. COPYRIGHT LAIMIGA DESIGN STUDIO

