

Delivered by LANDATA®, timestamp 25/02/2021 10:19 Page 1 of 5

© State of Victoria. This publication is copyright. No part may be reproduced by any process except in accordance with the provisions of the Copyright Act 1968 (Cth) and for the purposes of Section 32 of the Sale of Land Act 1962 or pursuant to a written agreement. The information is only valid at the time and in the form obtained from the LANDATA® System. None of the State of Victoria, LANDATA®, Victorian Land Registry Services Pty. Ltd. ABN 86 627 986 396 as trustee for the Victorian Land Registry Services Trust ABN 83 206 746 897 accept responsibility for any subsequent release, publication or reproduction of the information.

PLAN OF SUBDIVISION		Stage No. /	LTO use only EDITION 1	Plan Number PS 421087 M
Location of Land Parish: BUNGALALLY Township: _____ Section: _____ Crown Allotment: 54 & 55 Crown Portion: _____ LTO base record: 2276 BUNGALALLY PARISH Title References: VOL.8453 FOL.345 & VOL.8483 FOL.359 Last Plan Reference: _____ Postal Address: HENTY HIGHWAY, BUNGALALLY VIA. HORSHAM, 3400 AMG Co-ordinates: N 5930690 (01 approx. centre of land E 610510 Zone 54 in plan)		Council Certification and Endorsement Council Name: HORSHAM RURAL CITY COUNCIL Ref: A05659 1. This plan is certified under section 6 of the Subdivision Act 1988. 2. This plan is certified under section 11(7) of the Subdivision Act 1988. Date of original certification under section 6 / / 3. This is a statement of compliance issued under section 21 of the Subdivision Act 1988. Open Space (i) A requirement for public open space under section 18 Subdivision Act 1988 has / has not been made. (ii) The requirement has been satisfied. (iii) The requirement is to be satisfied in Stage Council Delegate Council seal Date 7/10/99 Re-certified under section 11(7) of the Subdivision Act 1988. Council Delegate Council seal Date / /		
Vesting of Roads and/or Reserves				
Identifier	Council/Body/Person			
ROAD R1	HORSHAM RURAL CITY COUNCIL			
Notations				
Depth Limitation: Does not apply		Staging This is not a staged subdivision Planning Permit No. 98-033		
Survey:- This plan is / is not based on survey. To be completed where applicable. This survey has been connected to permanent marks (nots). In proclaimed Survey Area no.				
Easement Information				
Legend: A - Appurtenant Easement E - Encumbering Easement R - Encumbering Easement (Road)				LTO use only
Easement Reference	Purpose	Width (Metres)	Origin	Land Benefited/In Favour Of
E-1, E-5	GAS TRANSMISSION	20	C/E.U793963 K	GASCOR
E-2	GAS SUPPLY	SEE DIAG.	PS421087M	GASCOR
E-3	GAS SUPPLY	20	PS421087M	GASCOR
E-4, E-5, E-8 & E-10	POWERLINE	15	PS421087M - SEC. 44 OF THE ELECTRICITY INDUSTRY ACT 1993.	POWERCOR AUSTRALIA LTD
E-6	CHANNEL PURPOSE	10	PS421087M	LOT 2 ON PS421087M
E-7, E-8 & E-11	DRAINAGE	15	PS421087M	PS421087M
E-9, E-10 & E-11	CHANNEL PURPOSE	20	PS421087M - SEC. 136 WATER ACT 1989	WIMMERA MALLEE WATER
R1	WAY, DRAINAGE, SEWERAGE AND SUPPLY OF GGAS, ELECTRICITY, TELEPHONE & WATER SERVICES	SEE DIAG.	PS421087M	LOTS ON PS421087M
FERGUSON & PERRY PTY. LTD. Licensed Surveyors ACN. 005543779 62 McLachlan Street Horsham 3400 Telephone (03) 53872023 Fax. (03) 53811544 Email: ferguson@wimmera.com.au				Statement of Compliance / Exemption Statement Received <input checked="" type="checkbox"/> Date 31/1/00 LTO use only PLAN REGISTERED TIME 4:45 PM DATE 17/9/00  Assistant Registrar of Titles Sheet 1 of 5 Sheets DATE 7/10/99 COUNCIL DELEGATE SIGNATURE Original sheet size A3
LICENSED SURVEYOR NOEL JAMES FERGUSON SIGNATURE  DATE 20/9/00 REF 5587A VERSION 3				

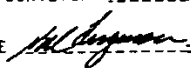
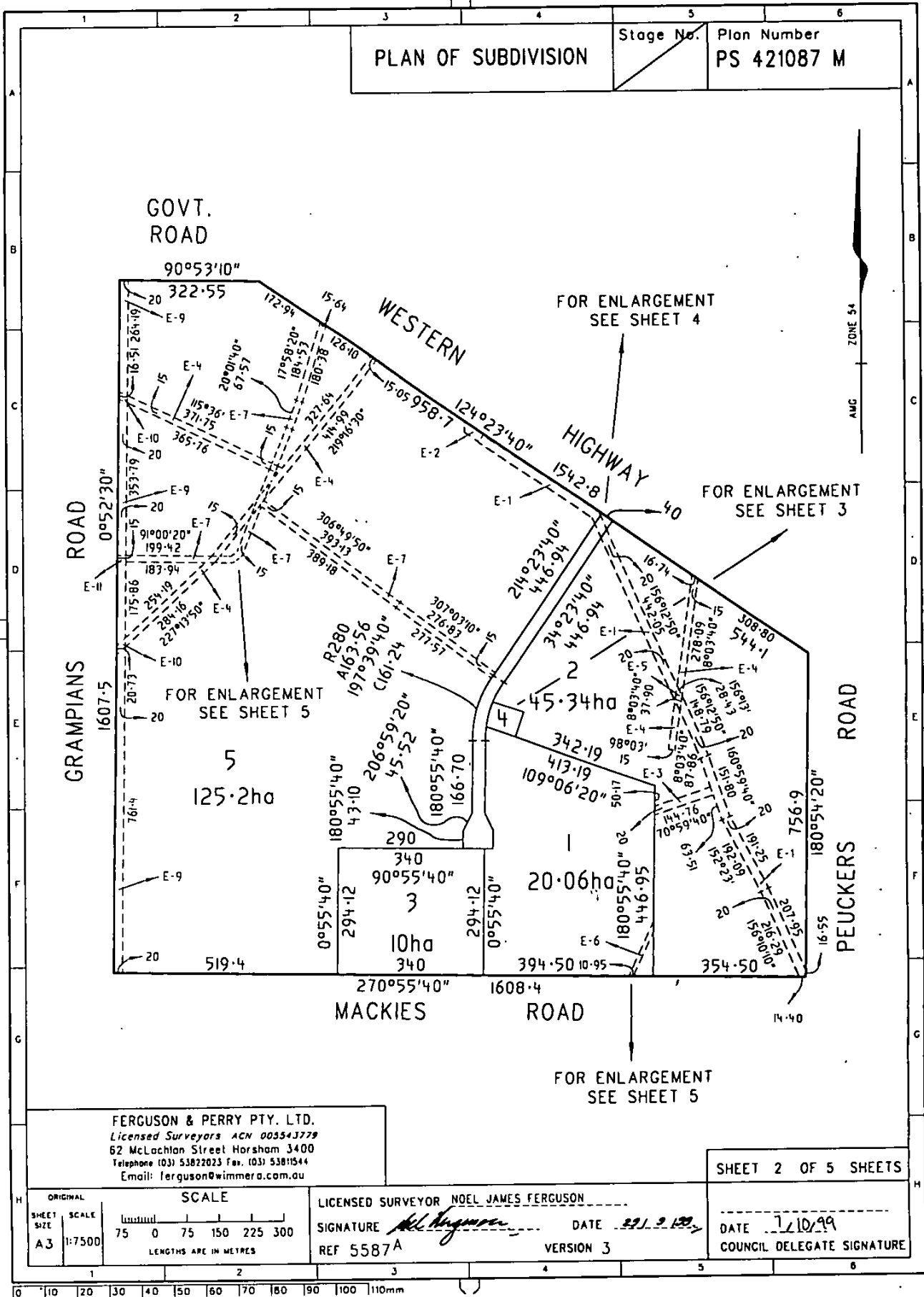

Delivered by LANDATA®, timestamp 25/02/2021 10:19 Page 3 of 5

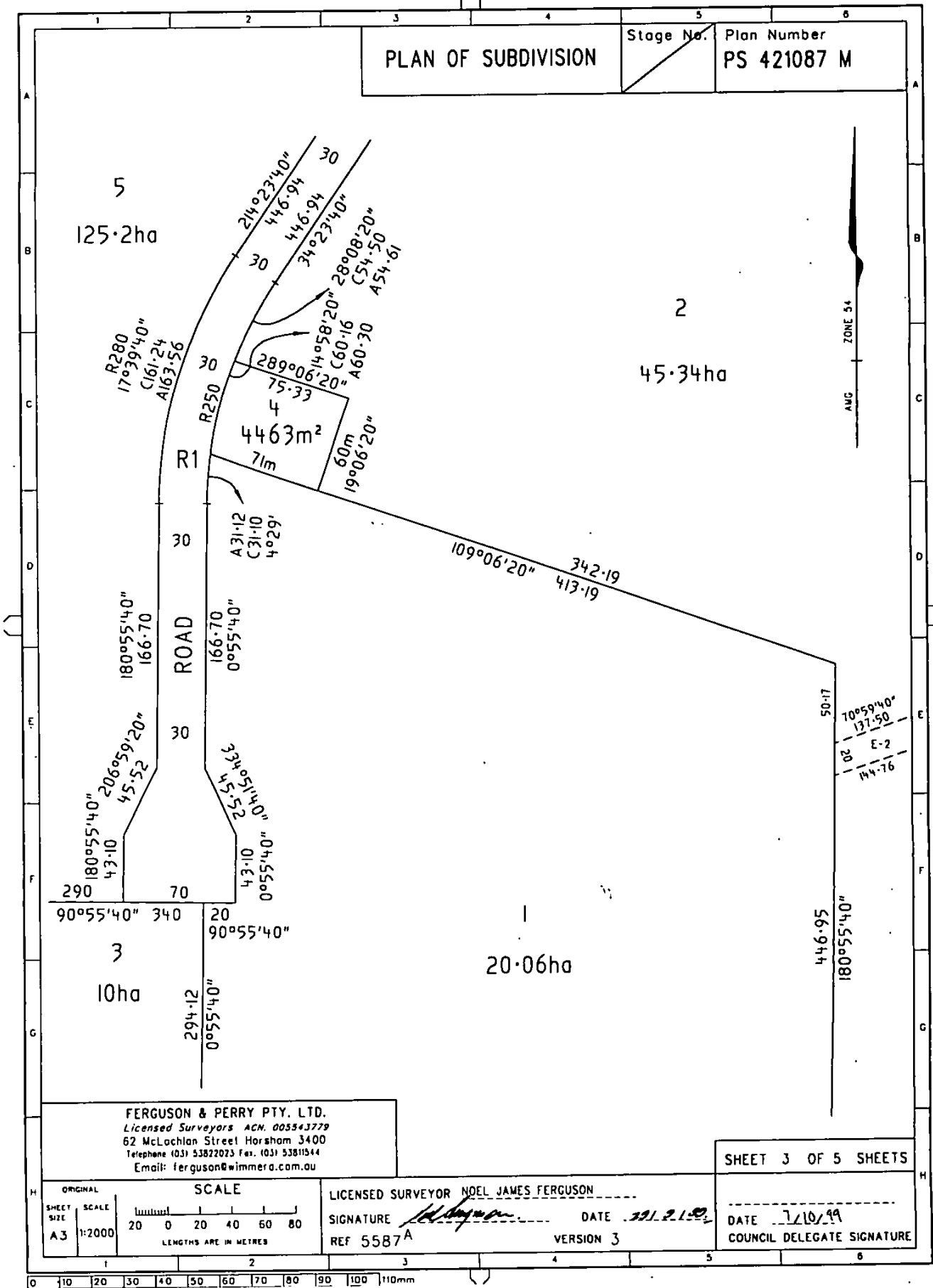

Delivered by LANDATA®, timestamp 25/02/2021 10:19 Page 5 of 5

