Corporate Services
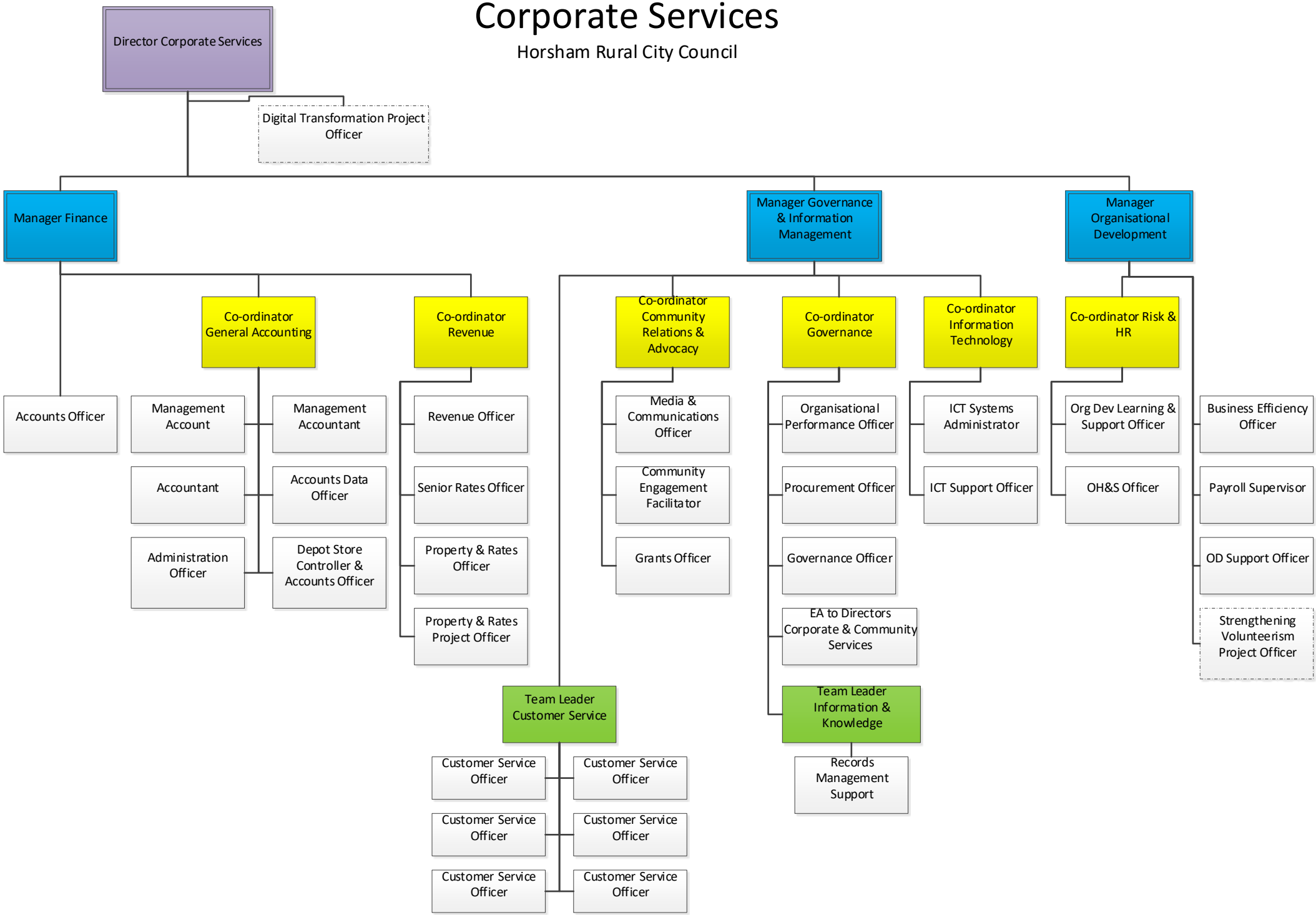
Horsham Rural City Council