Tourism Routes
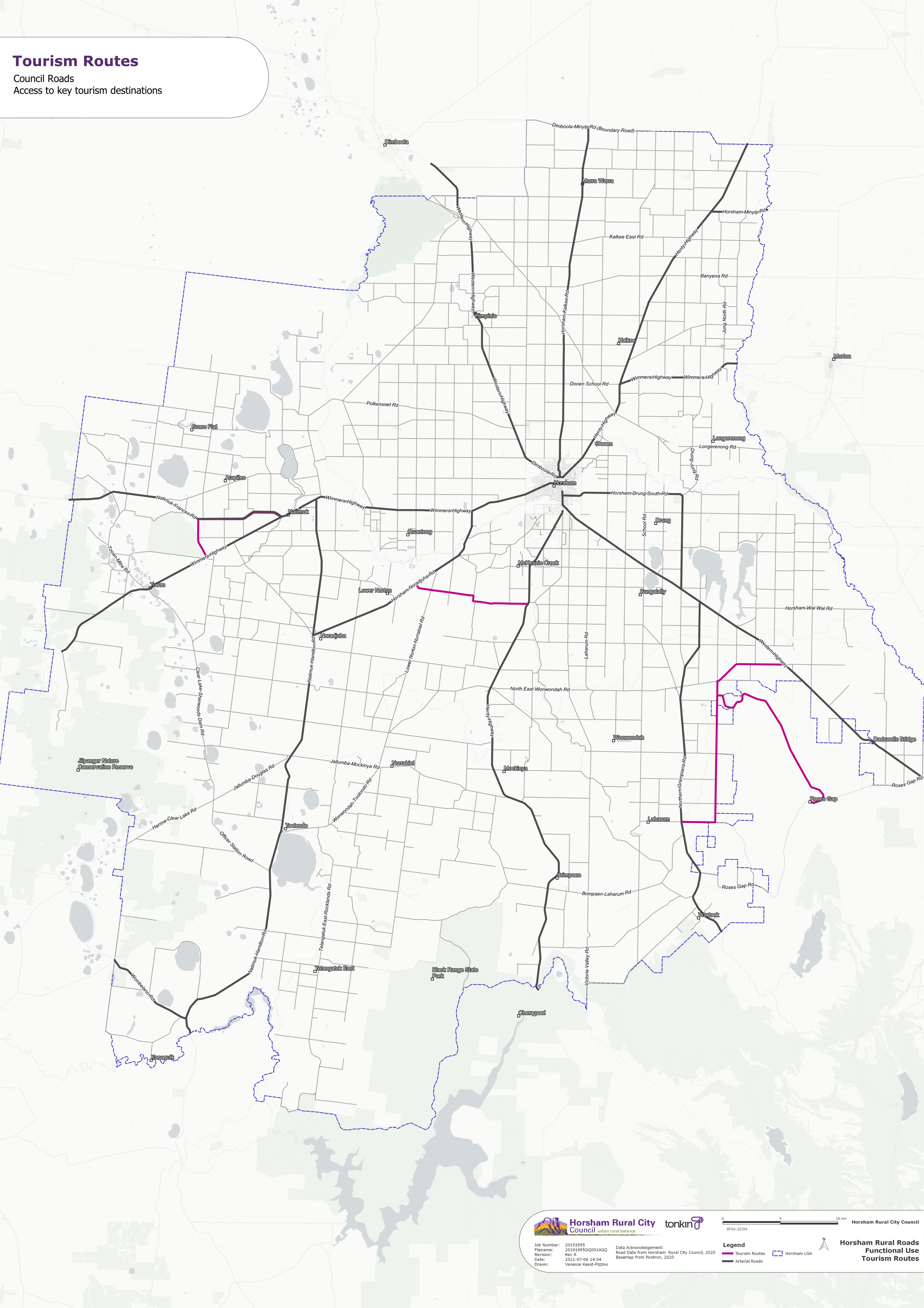
Council Roads
Access to key tourism destinations